주님의 사랑

♩ = 96
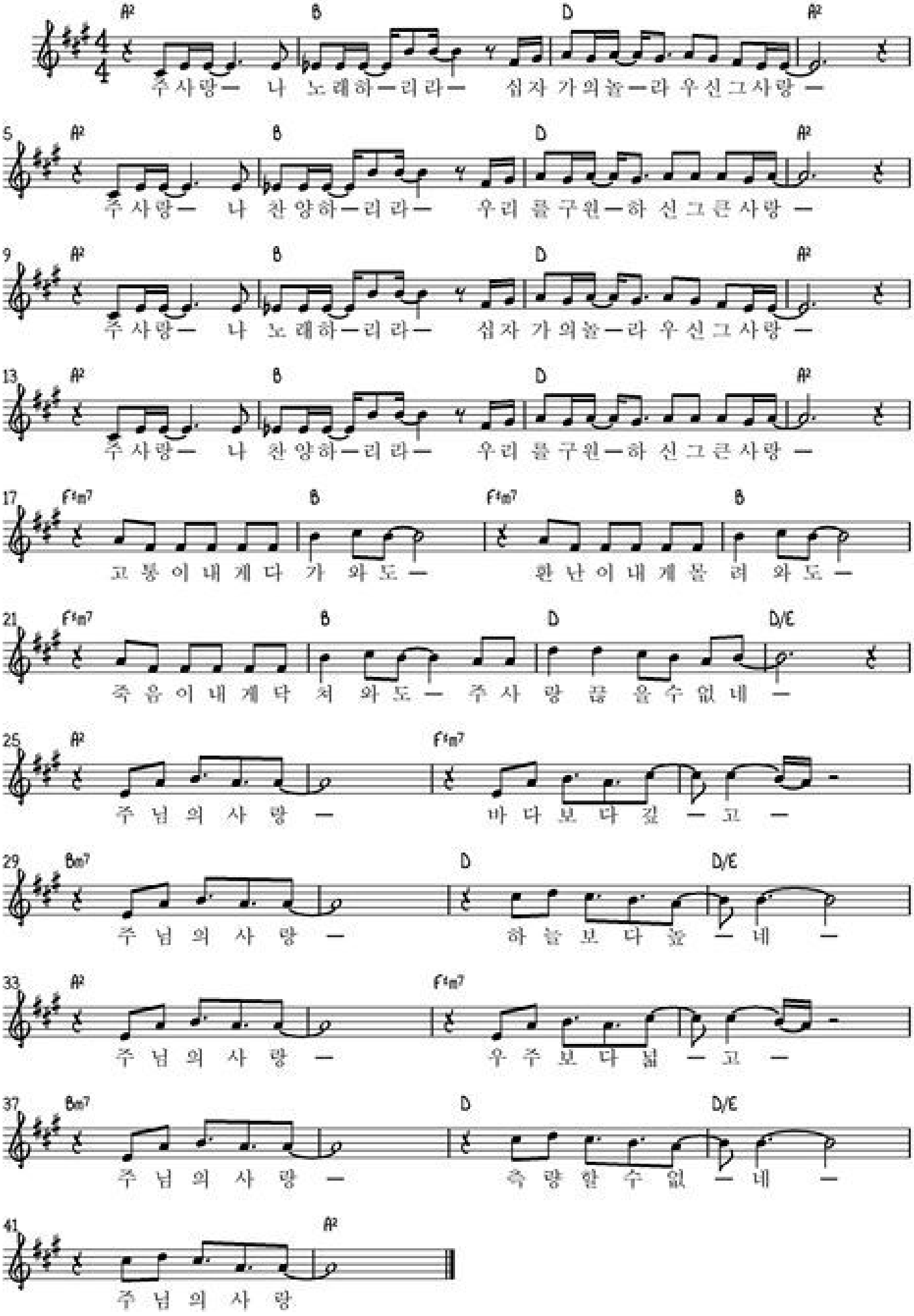
예배하는 아이